PHANTOM OF THE OPERA
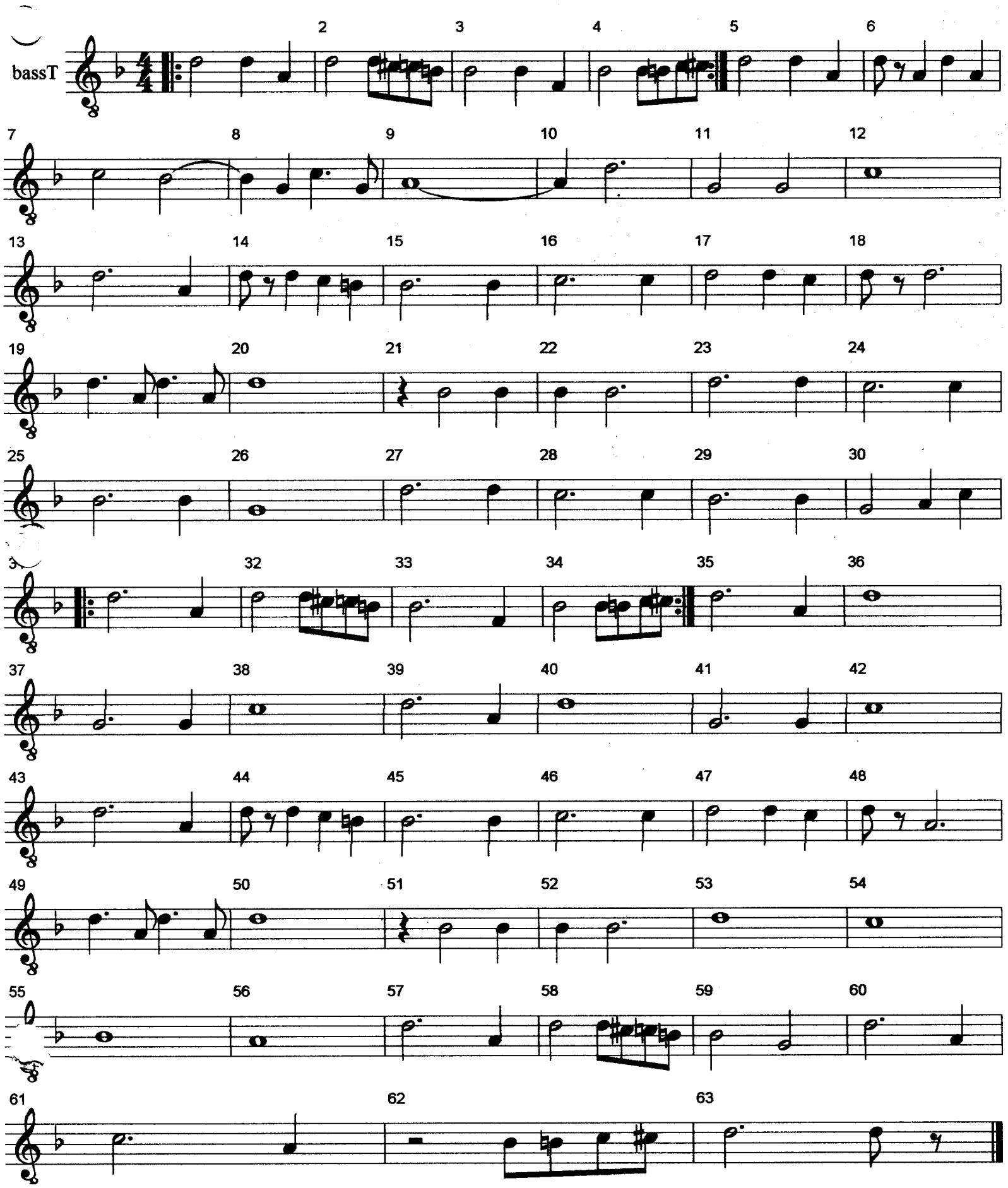
ARRANGED BY DICK BURNS